



ARTISTIC SWIMMING
**NATIONAL AGE GROUP
AND YOUTH
CHAMPIONSHIPS**

**CONFIRMATION
PACK**

7-8 MARCH 2026 | GL1, GLOUCESTER



Funding Partner



Official Kit Partner



WILL JOHNSTON
PHOTOGRAPHY



Contents

Contacts.....	3
Key Deadlines and Timings.....	3
Important Information Meeting – Online Meeting pre-event.....	3
Privacy Policy and Photography Consent.....	4
Travel Insurance	4
Venue Information.....	5
Front of House Desk.....	5
Security	6
Competition Information	6
Schedule*	6
Event Conditions	7
Entries	7
Technical Controller Feedback	7
Draw.....	7
Accreditation.....	7
Competitors	7
Coaches, Team Managers and Chaperones.....	7
Lost or Forgotten Accreditation Passes	7
Registration and Team Declaration	8
Team Managers Meeting.....	8
Judges Meeting	8
Pool and Platform Information	9
Warm Up.....	11
Athlete Flows.....	9
Key Protocols	9
Changing Rooms.....	9
Athlete Seating	9
Results	9
Presentations, Medals and Trophies	9
Medical	12
Anti-Doping	10
General Information	14
Spectators Tickets.....	14
Merchandise.....	14
Event Photography	15
Draw & Entries.....	16
Draw.....	16
Team / Duet Declaration Form	34



Contacts

Swim England	Venue
Jade Williams , Events Officer Email: Nationalevents@swimming.org Welfare Officer Email: safeguarding@swimming.org	GL1 Leisure Centre Bruton Way Gloucester GL1 1DT Tel: 02085363150
Event Website	
GoCardless Swim England Artistic Swimming National Age Group and Youth Championships 2026	



Key Deadlines and Timings

Pre-event Information Meeting	Online meeting (20 mins) see below for times options
Athlete Registration Opens	07:00, Saturday 7 March 2026
Team Managers Meeting*	07:40 Saturday 7 March 2026 08:10, Sunday 7 March 2026
Judges Meeting*	08:00, Saturday 7 March 2026 08:25, Sunday 7 March 2026

*Please note that timings subject to last minute changes.



Pre-event information online briefing

One representative from every club (this can be a coach or team manager) is requested to attend an online pre-event meeting to hear important information with regards to the pool configuration and depths that will be used for the competition.

Pre-event Information online briefing			
Option 1	Monday 23 February 2026	12:30	JOIN MEETING HERE
Option 2	Monday 23 February 2026	18:00	JOIN MEETING HERE

Only one of the above meetings needs to be attended, as the same information will be conveyed. A register of attendance will be taken. If a club representative is not able to attend any of the above time options, please contact nationalevents@swimming.org at the earliest opportunity.

****Volunteers****

We have a variety of volunteer opportunities available across numerous event functional areas:

- Athlete Services / Field of Play
- Timekeepers
- Front of House
- Videographers (iPad filming)
- Medal bearers / Runners



Privacy Policy and Photography Consent

All individuals entering Swim England events are asked to complete a photography/video consent form for close up and identifiable images or videos prior to attending the event.

PHOTOGRAPHY CONSENT FORM

Please be aware that more general images or videos of the event will also be taken. These images or videos may be used by Swim England on its website and social media channels to promote this event and events in the future, or by our commercial partners/supporting organisations for advertising purposes. If you have any concerns, please contact nationalevents@swimming.org.

Photographs and/or videos will be taken and stored in accordance with Swim England [Privacy Policy](#) (See Policy SE 1046) and [Wavepower](#) and retained for a period 5 years.



Travel Insurance

Affiliated Swim England clubs and members thereof have the benefit of third party and personal accident insurance effected by Swim England. However, this does not include travel insurance for trips in the UK or abroad, in particular, there is no cover for travel or accommodation costs for the cancellation of an event.

Some clubs and members may already have the benefit of their own group or personal travel insurance. For those that do not have travel insurance for this event and wish to get a Sport Travel Insurance quote please contact Howden directly on 0121 698 8052. Alternatively, you can seek cover from another insurance provider.

Unfortunately, non-Swim England members do not have the benefit of third party and personal accident insurance effected by Swim England and would therefore need to seek insurance coverage separately.

Venue Information

Directions



By Train

Gloucester Railway Station – 6 minutes' walk.

By Car

We are pleased to offer convenient all-day parking for attendees at the **Asda Car Park opposite GL1**, available for **£6 per day**. You may park in **any part of the car park**.

Please ensure to **book your parking in advance** by following the below instructions:

1. **Visit Horizon Parking**
Click the link: [Horizon Parking – Horizon Parking Management](#)
2. Select **“Book a Parking Space.”**
3. Search for and select:
Gloucester Asda
4. Then choose:
Parking at Asda Gloucester GL1
5. Enter the **date and times** you wish to park.
6. Proceed to **payment** to confirm your booking.

Accessibility

- Ramp access
- Accessible parking
- Accessible toilets and changing facilities
- Hearing loops in reception.

Cafe

The café offers a choice of hot and cold food and drink options. The café is located in the venue foyer near to reception.

Front of House Desk

The Front of House Desk will be located on the upper level, before you enter the spectator gallery.

Security

Spectators and competitors are asked to be extra vigilant and take care not to leave their belongings unattended. Bag searches will be conducted on entry. Any concerns should be reported to event or venue staff.



Competition Information

Schedule*

Whilst we will endeavour to keep to the timetable, we reserve the right to begin sessions earlier if the previous ones finish earlier. We ask all coaches and team managers for their help in ensuring their swimmers are ready at the right time and in the right place. Warm up in the competition pool is limited and the warmup schedule will be designed to be fair to all. We request everyone respects this approach to ensure athlete safety comes first.

Saturday 7 March	
Start Time*	Event
08:00	<i>Youth Figures Warm Up</i>
	Youth Figures
11:35	<i>12&U Figures Warm Up</i>
	12&U Figures
14:15	<i>Youth Duet and Youth Mixed Duet Warm Up</i>
	Youth Duet
	Youth Mixed Duet
	Figure, Youth Duet and Youth Mixed Duet Presentations
16:55	<i>Free Combination Warm Up</i>
	12&U Free Combination
	Youth Free Combination
	Free Combination Presentations

Sunday 8 March	
Start Time*	Event
08:30	<i>Solo Warm Up</i>
	12&U Solo
	Youth Solo
11:15	<i>12&U Duet and 12&U Mixed Duet Warm Up</i>
	12&U Duet
	12&U Mixed Duet
	Solo, 12&U Duet and 12&U Mixed Duet Presentations
13:35	<i>Free Team Warm Up</i>
	12&U Free Team

	Youth Free Team
	Free Team Presentations

Event Conditions

Event conditions are available to be viewed online in the Entry Pack [here](#).

We would like to highlight a recent World Aquatics scoring update for Free Combinations

- Rule 18.10.20 “A half (0.5) point penalty shall be deducted from the total score for each athlete less than ten (10) (see Part Seven, Article 13.3).”

Entries

Confirmed entries can be viewed online:

[CONFIRMED ENTRY LIST](#)

Please check details carefully and contact Events Team with any errors as soon as possible.

Technical Controllers Feedback

After Each event - there will be the opportunity for 1 Coach OR Team Manager from each Club to receive feedback from an assigned Difficulty Controller as to the reason and explanation for any Base Marks given.

This will happen immediately after each event has concluded in the judges room near the café.

This short meeting will be to give feedback to the club as to which movement has led to a Base Mark in that routine/event.

Draw

A detailed draw can be found on p.16 onwards.

Accreditation

Accreditation must be worn at all times inside the venue within accredited areas, which will be issued on an individual and event basis and is non-transferrable.

Competitors

Competitor accreditation will be sent in a confirmation email on completion of the entry and will be sent to the email address provided at the time of entry.

The following guidelines should be followed to ensure the competitor accreditation is correct:

- Competitor accreditation must be printed in advance and brought to the event.
- Once printed, the accreditation should be folded twice so that the photo is visible on the front and back.
- At the event, lanyards and accreditation pouches will be available from collection points for accreditation passes.

Accreditation checks will be carried out at the event and entry into the event may be denied without the accreditation pass.

Coaches, Team Managers and Chaperones

Poolside Accreditation Pass Charge	£15
---	------------

Coaches, team managers and chaperones requiring access to poolside must purchase a Poolside Accreditation pass in advance of the event and must fulfil the following criteria, as required by their role, when applying for a pass to attend any Swim England National events:

- 1. Enhanced DBS:** valid Disclosure with Barred Service Check a (DBS) (NB: applications can take up to 60 days)
- 2. Minimum Qualification/Requirements (specific to the role):**
 - a. Coaches – Coaching Qualification or Assistant Coach Certificate
 - b. Team Manager – Team Manager Training Module 1 Certificate
 - c. Chaperone – Club authorisation to be acting in loco parentis on behalf of the Club
- 3. Safeguarding Certificate:** valid Safeguarding certificate updated and recorded with Swim England Membership Department.

Membership Check	MEMBERSHIP CHECK
Apply for Accreditation – England	Apply for Accreditation
Apply for Accreditation – Scottish, Welsh & Overseas	Apply for Accreditation

Lost or Forgotten Accreditation Passes

A £10 charge will be applied on all lost or forgotten passes if a swimmer arrives at the event without their accreditation. Accreditation checks will be carried out at the event and entry into the event may be denied without the accreditation pass.

Registration and Team Declaration

Athlete Registration Opens	07:00, Saturday 7 March 2026
-----------------------------------	-------------------------------------

On arrival, all competitors are required to register with the Athlete Services Team at the registration desk located outside the changing rooms, which will be clearly signposted.

Clubs must complete a team declaration form (see p34) and submit to the Referee via the Athlete Services Team at the times stated below. Changes after this time may only be made in the case of sudden illness or accident of the competitor, at the discretion of the Referee and if the reserve is ready to compete without delaying the event. A copy of this form is at the end of this document.

All declaration forms must be signed by the team manager before submitting to the Referee via Athlete Services.

- **Figures:** register at least **30 minutes** before their warm up;
- **Duet and Teams:** must declare the names of the competitors **within 30 minutes** of the figure results becoming available.

Competitors will only need to register once upon arrival at the event.

Team Managers Meeting

A Team Managers meeting will be held in workforce room location in the studio. Which will be clearly signposted.

Team Managers Meeting*

07:40 Saturday 7 March 2026
08:10, Sunday 8 March 2026

A representative from each club must attend and a roll call will be held at the beginning of the meeting. The meeting will last approx. 15 minutes.

Judges Meeting

The Judges' meeting will be held in the workforce room location in the studio. Which will be clearly signposted.

Judges Meeting*

08:00, Saturday 7 March 2026
08:25, Sunday 8 March 2026



Pool and Platform Information

Please see below the pool and platform information:

- There will be a platform at one end of the pool which is used at the beginning of the routines, the dimensions are: 32ft wide, 8ft deep and approx. 1ft (30cm) in height.
- The water drop from the platform to the water is 300mm and the water will be 3m deep shelving to 2m deep at the opposite end of the pool.
- The call room will be located in the Elver Tad Pool.

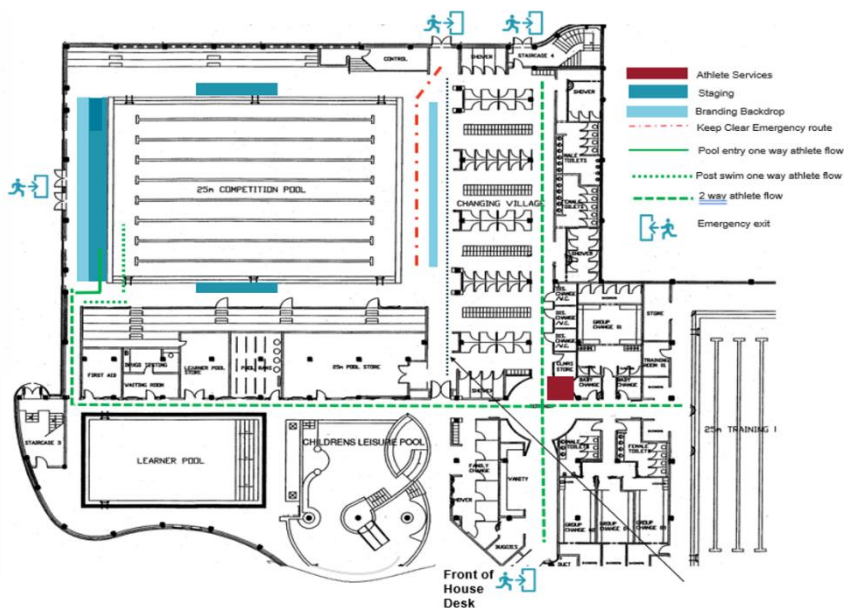

Warm Up

Specific warm up times for Team warm up are detailed in the event schedule on [p.7](#) which will be limited warm up in the main competition pool, Barton Pool; there is no swim through with music and due to a busy schedule deck work may be limited.

The Twyver Pool is open throughout the day for **cooldowns only**. This pool will be managed by the Athlete Services team to ensure only those swimmers swimming one event in advance are using this facility. The pool is limited to 30 swimmers maximum at any one time due to venue restrictions. The Twyver Pool is 1.8m deep so only width swimming will be permitted for event competitors.

The safety of swimmers in warm up is the responsibility of the accredited coach at all times. An event Warm Up Marshal will co-ordinate the session and may override coaches on behalf of the Meet Director on both operational and safety grounds.

Specific warm up times are detailed in the event schedule and full details of the water allocations for each session will be available at Team Managers meetings and with the Athlete Services Team. Team, Combo and Figures warmup sessions will be split to adhere to the venues pool loadings and ensure the safety of all athletes – these splits will be shared in the Pre-Event Briefing sessions, statutory Team Managers Meeting and via the Athlete Service Team. All participating clubs will get the opportunity to have allocated water time in the competition pool in each session.

- Acros and lift set up are permitted where directed by the Warm Up Marshall but due to pool capacity, flyers will not be permitted during warm up.
- All width swimming must start from the 'athlete seating' (window) side of the pool - there should be no entry in to the water from the spectator side.
- Coaches must be aware of other clubs and have briefed swimmers on the safe warm up plan.
- Timings and instructions from the Warmup Marshal must be followed at all times, please listen for whistles and verbal instructions over the PA.
- Failure to comply with safety requirements and instructions from event staff, may result in clubs being removed from the warmup session.

Key Protocols

- Athletes are not to get changed on pool deck or in the stands;
- Adhere to the instruction of the Athlete Services Team when accessing poolside for warm up or competition at all times;
- Competitors are encouraged to use lockers to safely store their belongings. Lockers are available in the changing room area. Belongings brought into the venue are brought at athletes, team staff and event staff's own risk. Swim England will not be responsible for any lost, stolen or damaged items.

Changing Rooms

The Athlete Services Team will allocate changing areas for each club. Directions to the call room, competition pool and swim down pool will be clearly signposted. Kettles are **not** to be used. However, aerosols are permitted. Hot water can be requested from the café by team staff. Mirrors will **not** be provided by the organisers.

Athlete Seating

Athlete seating will be available on poolside only, please wait to be directed by the Field of Play team to access this.

Results

Results will be available on the [Artistic Swimming Hub](#) and displayed in the changing rooms.

Presentations, Medals and Trophies

Medal presentations will take place on the starting platform on poolside as per the schedule.

Medical

There will be a paramedic, and first responder present at these Championships. Pool staff will also be available to administer first aid where necessary. If medical assistance is required, please approach the nearest Swim England staff member, volunteer or member of venue staff, who will contact a first aider.

The nearest hospital to GL1 is located 1 mile away at the below address:

Gloucestershire Royal Hospital
Great Western Road
Gloucester
GL1 3NN
0300 422 2222

Anti-Doping

Anti-Doping Rules	Anti-Doping Rules
Swim England – further support	antidoping@swimming.org
Information on medications	UKAD website, click here
Medications check	Global DRO, Medications Check
How to apply for TUE	UKAD website, click here
National TUE Pool check	UKAD website, click here

By entering this event the athlete consents to report to Doping Control, if requested, at any time during this event and agrees to abide by the British Swimming Anti-Doping Rules (2021), which Swim England is signed up to.

If an athlete is tested through doping control at an event, they should ensure they provide detail of all medications (prescribed or over the counter and including dosage) and supplements taken within the last 7 days in advance of the test on the Doping Control Form. Any previously disclosed medications or supplements to the athlete's club and/or talent programme are still required to be included on the doping control form.

Medications

- Medication should be checked via Global DRO (see above).
- If the medication being taken is prohibited in or out of competition, a Therapeutic Use Exemption (TUE) may be required.

Therapeutic Use Exemption (TUE)

- If an athlete IS WITHIN the National TUE Pool they are required to obtain a TUE before using a prohibited medication or method. Athletes can check if they are within the National TUE Pool via UKAD website (see above) and by selecting 'aquatics'.
- If an athlete is NOT within the National TUE Pool but using a prohibited medication or method and is subject to doping control they are required to apply for a retroactive TUE as soon as possible after doping control. A retroactive TUE must be submitted to UKAD (UK Anti-Doping) within five (5) working days of the testing taking place.

All athletes are subject to 'Strict Liability' which means an athlete is wholly responsible for any banned substance found in their system, no matter how it got there.



General Information

All updates and additional information will be uploaded to the [Artistic Swimming Hub](#).

Spectators Tickets

Tickets will be available to purchase online on the [spectator information page](#) or at the event from the Front of House desk, at the following prices.

Tickets	
1 day ticket	£15
Championships Pass	£25



Please note we only accept card payments.

Merchandise

A limited selection of hoodies and other merch items will be available to purchase at the event from the front of house desk, subject to availability.





Event Photography

Will Johnston Photography will be providing photography for the competition. You will be able to purchase photos via [Will Johnston Photography Website](http://www.willjohnstonphotography.com).



W I L L J O H N S T O N
P H O T O G R A P H Y

Will Johnston Photography is proud to be the official photography provider for this event.

Photographs are available on our website:
[willjohnstonphotography.com](http://www.willjohnstonphotography.com)

**Order within 48 hours of the event and
save up to 20% on prints and gifts.**



email: pictures@willjohnstonphotography.com telephone: 07984 165837 twitter: @whljohnston
www.willjohnstonphotography.com

Mobile Phones

Swim England members and volunteers are reminded that the use of mobile phones or devices in changing rooms is prohibited throughout the event.



This follows an update to Swim England's safeguarding policy and procedures document, [Wavepower](#).

Swim England's Keep it in Your Locker campaign raises awareness of the change, which has been introduced to help protect members from instances of inappropriate photos or video footage being taken.

To find out more, and watch a video, please scan the QR code above or click [here](#).



Draw & Entries

The following draws are in the order the competitors will swim. The remaining events will be drawn by container draw once the figures results have been posted, the entries for these events are posted at the end of this document.

Please contact Jade Williams on nationalevents@swimming.org immediately if you have any queries.

Draw

Youth Figures – Draw

Order	Competitors	Club
1	Emma Gerber	Aqualina (Stevenage) Artistic Swimming Club
2	Amelie Jeary	Rugby SC
3	Agatha Weaver	City of Preston Aquatics SC
4	Polly Shaw	Aquaoaks Artistic Swimming Club (Sevenoaks)
5	Lilah Jones	Potters Bar Artistic Swimming Club
6	Yaxi Tong	London Regional Synchronised SC
7	Sophia Bota	London Regional Synchronised SC
8	Rie Bracewell	Reading Royals Artistic SC
9	Amber Davies	Walsall Artistic Swimming Club
10	Louisa Hildebrandt	London Regional Synchronised SC
11	Imogen Williams	Rushmoor Artistic SC
12	Bethan Styles	Bramcote Swimming Club
13	Millie Maw	City of Salford Synchronised Swimming Club
14	Gracie Myerscough	City of Preston Aquatics SC
15	Sarah Meszaros	Rushmoor Artistic SC
16	Eleanor Howell	Rushmoor Artistic SC
17	Rose Trayhorn	Norwich Synchro Club
18	Penelope Clogg	Bramcote Swimming Club
19	Lola Huett	Rugby SC
20	Maddalena Meraviglia-Williams	Atlantis Swimming Club
21	Gemma Young	Kingston Artistic Swimming Club
22	Freya Chung	City of Birmingham SC
23	Renee Coleman	Rushmoor Artistic SC
24	Nepheli Day-Iliadi	Stockport Metro SC
25	Catherine Yu	Rugby SC
26	Sofia Amesbury	City of Bristol SC
27	Philippa Strangeway	City Of Leeds Synchronised SC
28	Valeriia Filatova	London Regional Synchronised SC
29	Aria Sparkes	Aqualina (Stevenage) Artistic Swimming Club
30	Jessica Lenn	Portsmouth Victoria SC

Swim England Artistic Swimming National Age Group and Youth Championships 2026
CONFIRMATION PACK

31	Sofia Laycock	Stockport Metro SC
32	Jessica Brooks	London Regional Synchronised SC
33	Dominika Janikova	Aqualina (Stevenage) Artistic Swimming Club
34	Frankie Klym	Rugby SC
35	Charlotte Vaughan	Stockport Metro SC
36	Bella Brown	Kingston Artistic Swimming Club
37	Caitlin-Rose Smith	Rugby SC
38	Sofia Gosden	Portsmouth Victoria SC
39	Evie Cosens	City of Preston Aquatics SC
40	Skyla Layton	Denton Artistic Swimming Club
41	Keva Ennis	Rugby SC
42	Callum Wilding	Reading Royals Artistic SC
43	Harper Mosley-Mackenzie	City of Bristol SC
44	Romilly McQuillan	Reading Royals Artistic SC
45	Imogen Hill	Portsmouth Victoria SC
46	Laura Goscinska	Kingston Artistic Swimming Club
47	Zofia Holyniewska	City of Salford Synchronised Swimming Club
48	Isabel Priest	Walsall Artistic Swimming Club
49	Rosa Symonds	City of Bristol SC
50	Mellinda Bogdanova	Rugby SC
51	Eleanor Riley	City Of Leeds Synchronised SC
52	Salvador Ingham	City Of Leeds Synchronised SC
53	Christina Kapiris	Rugby SC
54	Wren Jones	City of Bristol SC
55	Victoria Mihailov	City Of Leeds Synchronised SC
56	Lucy Adam	City of Preston Aquatics SC
57	Jodie Blake	Kingston Artistic Swimming Club
58	Elsie-Mae Saunders	Rushmoor Artistic SC
59	Amber Williams	Portsmouth & District Artistic Swimming Club
60	Sophia Bastajian	Rushmoor Artistic SC
61	Rose Kerrigan-Hird	Cheltenham Artistic Swimming Club
62	Zihan Lin	London Regional Synchronised SC
63	Lena Zrilic	Kingston Artistic Swimming Club
64	Aoife Mangan	Potters Bar Artistic Swimming Club
65	Isabella Pearson	Hythe Artistic Swimming Club
66	Maisie Mapplebeck	City Of Leeds Synchronised SC
67	Franki Chandler-Causon	London Regional Synchronised SC
68	Amelia Betterton	Potters Bar Artistic Swimming Club
69	Helena Kajand Mazzaglia	Kingston Artistic Swimming Club
70	Tilly Smith	Portsmouth Victoria SC
71	Ruby Shepherd	Rugby SC
72	Konstantina Litsiou	City of Bristol SC
73	Ines Blanc	Potters Bar Artistic Swimming Club
74	Evelyn Fornasier	London Regional Synchronised SC
75	Ava Lisi	Reading Royals Artistic SC

Swim England Artistic Swimming National Age Group and Youth Championships 2026
CONFIRMATION PACK

76	Lexi Morley	Bramcote Swimming Club
77	Teal Sutton	City of Birmingham SC
78	Victoria Renton	London Regional Synchronised SC
79	Ava Offredi	Potters Bar Artistic Swimming Club
80	Ria Panchal	Atlantis Swimming Club
81	Emily Nixon	London Regional Synchronised SC
82	Angel Markova	Kingston Artistic Swimming Club
83	Emmanuelle Bramwell	Kingston Artistic Swimming Club
84	Evgeniya Zlatogorska	City of Preston Aquatics SC
85	Emily Chapman	Chelmsford City SC
86	Jessica Midgley	Portsmouth Victoria SC
87	Darcey Townsend	Rugby SC
88	Eirene Palamaras	London Regional Synchronised SC
89	Leanne Lei	Stockport Metro SC
90	Hannah Cashin	Rushmoor Artistic SC
91	Ava Eatherington	Bramcote Swimming Club
92	Matilda Campbell	Aqualina (Stevenage) Artistic Swimming Club
93	Grace Compton	Potters Bar Artistic Swimming Club
94	Ilektra Masmanidi	Portsmouth Victoria SC
95	Ziyi Lin	London Regional Synchronised SC
96	Meredith Frost	Oxford and Witney Artistic Swimming Club
97	Abigail Plant	Stockport Metro SC
98	Harriett Dootson	Stockport Metro SC
99	Lacey Tomasevic	Bramcote Swimming Club
100	Elisa Kato	London Regional Synchronised SC
101	Lily Madgwick	Rushmoor Artistic SC
102	Eva Goodman	City of Salford Synchronised Swimming Club
103	Annabel Miller	Portsmouth Victoria SC
104	Aaron Lee	Rugby SC
105	Florence Tallant	City Of Leeds Synchronised SC
106	Sophie Croft	Rugby SC
107	Anita Wadie	City Of Leeds Synchronised SC
108	Madeleine Swandell	Rushmoor Artistic SC
109	Eleanor Cope	City of Bristol SC
110	Lois Banadaki	Bramcote Swimming Club
111	Sofia Rucci	London Regional Synchronised SC
112	Dorothy Walsh	City of Salford Synchronised Swimming Club
113	Amelie Vardy	City Of Leeds Synchronised SC
114	Abigail Pullen	City of Salford Synchronised Swimming Club
115	Zoe Cowlan	Rushmoor Artistic SC
116	Kaitlyn Riley	City of Salford Synchronised Swimming Club
117	Ella Cramman	City of Preston Aquatics SC

Swim England Artistic Swimming National Age Group and Youth Championships 2026
CONFIRMATION PACK

118	Felicity Fortescue	Stockport Metro SC
119	Isabelle Rogers	City of Bristol SC
120	Emily Wallis	Rushmoor Artistic SC
121	Ena Stagg	City of Bristol SC
122	Victoria Sharashkina	Rugby SC
123	Aria Irving	London Regional Synchronised SC
124	Isobelle Watkins	Rugby SC
125	Lily Mallender	City Of Leeds Synchronised SC
126	Alara Sapmaz	Hythe Artistic Swimming Club
127	Bronte Kenny	Atlantis Swimming Club
128	Beatrix Winter	Atlantis Swimming Club
129	Elodie Chaplin	Aquaoaks Artistic Swimming Club (Sevenoaks)
130	Katrina Brass	City Of Leeds Synchronised SC
131	Emily Beynon	Reading Royals Artistic SC
132	Isabella Whittle	City of Salford Synchronised Swimming Club
133	Mia Hillman	Potters Bar Artistic Swimming Club
134	Oliver Ahmetovic Herrera	Aqualina (Stevenage) Artistic Swimming Club
135	Megan Roberts	Cheltenham Artistic Swimming Club
136	Eleni Perou	City of Birmingham SC
137	Emily Ellis	London Regional Synchronised SC
138	Maya Rejniak	Rushmoor Artistic SC
139	Hannah Goldsworth	Rushmoor Artistic SC
140	Sophia Nezhuvungal	Reading Royals Artistic SC
141	Charlotte Wilkins	Rugby SC
142	Juliet Sharpe	Denton Artistic Swimming Club
143	Zoë Moore	London Regional Synchronised SC
144	Abbie Dargan	City Of Leeds Synchronised SC
145	Aoife Haywood	City Of Leeds Synchronised SC
146	Eleanor Burlinson	City of Salford Synchronised Swimming Club
147	Beau Spence	City Of Leeds Synchronised SC
148	Erin Beard	Aquaoaks Artistic Swimming Club (Sevenoaks)
149	Katie Bastajian	Rushmoor Artistic SC
150	Phoebe Kemp	Stockport Metro SC
151	Ava Page	Walsall Artistic Swimming Club
152	Maya Trevisan	Reading Royals Artistic SC
153	Charlotte Ryan	Aquaoaks Artistic Swimming Club (Sevenoaks)
154	Phoebe Stokes	City of Preston Aquatics SC
155	Sophia Nicholls Mair	Rushmoor Artistic SC
156	Veronica Babintseva Silva	Reading Royals Artistic SC
157	Annabelle Denny	Aquaoaks Artistic Swimming Club (Sevenoaks)

Swim England Artistic Swimming National Age Group and Youth Championships 2026
CONFIRMATION PACK

158	Emilie Cavanagh	Aqualina (Stevenage) Artistic Swimming Club
159	Bella Tennant	City Of Leeds Synchronised SC
160	Florence Earle	London Regional Synchronised SC
161	Maia Boundy	London Regional Synchronised SC
162	Aimee Green	Kingston Artistic Swimming Club
163	Liliana Varga-Cox	Reading Royals Artistic SC

12&U Figures – Draw

Order	Competitors	Club	9-10
1	Holly Gosling	London Regional Synchronised SC	
2	Jessica Slater	Rugby SC	
3	Sebastian Reeve	City of Birmingham SC	
4	Ayla Sadiq	Atlantis Swimming Club	Y
5	Georgia Belle Davies	City of Salford Synchronised Swimming Club	
6	Ruby Wikner	Potters Bar Artistic Swimming Club	
7	Lily Harland	Rushmoor Artistic SC	
8	Anna Petrachkova	Kingston Artistic Swimming Club	
9	Bianca Menhart	City of Salford Synchronised Swimming Club	
10	Lily Bartholomew	Rugby SC	
11	Emilia Mears	Aquavision North London Swim Club	Y
12	Millie Peters	Rushmoor Artistic SC	Y
13	Nellie Walker	City Of Leeds Synchronised SC	
14	Phoebe Baxter	Potters Bar Artistic Swimming Club	
15	Alana Wong	Rushmoor Artistic SC	Y
16	Mary Gabler	City of Birmingham SC	
17	Imogen-Rose Blake	Walsall Artistic Swimming Club	
18	May Taylor	Rushmoor Artistic SC	Y
19	Katrina Man Yee Ip	London Regional Synchronised SC	
20	Isla McCormick	Rushmoor Artistic SC	Y
21	Eliza Quincey	Rushmoor Artistic SC	Y
22	Ariana Owen Davila	Rushmoor Artistic SC	
23	Madeleine Marrin	Gateshead Artistic Swimming Club	Y
24	Mabel Harrop	Kingston Artistic Swimming Club	
25	Chloé Innes	Atlantis Swimming Club	Y
26	Roisin Finglass	City of Birmingham SC	
27	Violet Offredi	Potters Bar Artistic Swimming Club	

Swim England Artistic Swimming National Age Group and Youth Championships 2026
CONFIRMATION PACK

28	Evelyn Neary	Chelmsford City SC	
29	Evie Carter	Kingston Artistic Swimming Club	
30	Jessica Plews	Gateshead Artistic Swimming Club	
31	Mia Ferrer-Nowicka	London Regional Synchronised SC	
32	Matilda Pegg-Smith	Aquaoaks Artistic Swimming Club (Sevenoaks)	
33	Seren Mai Glynn	London Regional Synchronised SC	
34	Emily Secher	Rugby SC	
35	Tatiana Roszak	London Regional Synchronised SC	
36	Olivia Magini	Reading Royals Artistic SC	
37	Elizabeth Yuan	London Regional Synchronised SC	Y
38	Meabh Rose	London Regional Synchronised SC	
39	Pippa Rogers-Greenhalgh	Portsmouth Victoria SC	
40	Phoebe Ferrell-Bott	Chelmsford City SC	
41	Thea Brockis	City of Salford Synchronised Swimming Club	
42	Alice Danielson	Rugby SC	
43	Philippa Young	City Of Leeds Synchronised SC	
44	Maisie Austin-Roberts	Rugby SC	
45	Elija Baibokaite	Aqualina (Stevenage) Artistic Swimming Club	
46	Matilda Tarozzi	Denton Artistic Swimming Club	Y
47	Caitlin MCGlynn	London Regional Synchronised SC	
48	Bonnie Trevis	Walsall Artistic Swimming Club	Y
49	Emily Young	City Of Leeds Synchronised SC	
50	Wren Wood	Atlantis Swimming Club	
51	Elsa Gaskin	Rugby SC	
52	Katerina Myronova	Rugby SC	
53	Theadora Rees-John	Stockport Metro SC	
54	Ellie Hou	Atlantis Swimming Club	Y
55	Else Fothergill	Bramcote Swimming Club	
56	Tess Burlinson	City of Salford Synchronised Swimming Club	
57	Elodie Heaton	Denton Artistic Swimming Club	
58	Ella Stiklius	Denton Artistic Swimming Club	
59	Alisa Sorina	Kingston Artistic Swimming Club	
60	Aoife Drennan	Aquaoaks Artistic Swimming Club (Sevenoaks)	
61	Carmen Harrison	Aqualina (Stevenage) Artistic Swimming Club	

Swim England Artistic Swimming National Age Group and Youth Championships 2026
CONFIRMATION PACK

62	Maisie Reid	Rushmoor Artistic SC	
63	Iris Whitehouse	City Of Leeds Synchronised SC	
64	Zahra Sadiq	Atlantis Swimming Club	
65	Florence Danielson	Rugby SC	
66	Cheuk Wai Ngai	Bramcote Swimming Club	
67	Erin Lewis	Bramcote Swimming Club	
68	Maya Carion	Reading Royals Artistic SC	
69	Timothy Nemeč Vencel	Aqualina (Stevenage) Artistic Swimming Club	
70	Seren Frankish	London Regional Synchronised SC	
71	Ellesandra Abba	Potters Bar Artistic Swimming Club	
72	Ana Gonzalez Vallance	Atlantis Swimming Club	
73	Nina Steel	Kingston Artistic Swimming Club	
74	Elizabeth Paillin	Bramcote Swimming Club	
75	Rosalia Lewandowska	Kingston Artistic Swimming Club	
76	Mia Duckworth	Aqualina (Stevenage) Artistic Swimming Club	Y
77	Evelyn Brown	Hythe Artistic Swimming Club	
78	Katherine Gripton	Aqualina (Stevenage) Artistic Swimming Club	
79	Darcy Cavanagh	Aqualina (Stevenage) Artistic Swimming Club	Y
80	Belle Goss	Rushmoor Artistic SC	
81	Evgenia Perou	City of Birmingham SC	
82	Esme Ravenhall	Rugby SC	Y
83	Emma Jibb	Rushmoor Artistic SC	Y
84	Isabelle Ellis	London Regional Synchronised SC	
85	Florence Walker	Bramcote Swimming Club	
86	Eloise Rose	City of Salford Synchronised Swimming Club	
87	Bella Lloyd	Gateshead Artistic Swimming Club	Y
88	Sophie Elgie	Aquavision North London Swim Club	Y
89	Katie Nemeč Vencelova	Aqualina (Stevenage) Artistic Swimming Club	
90	Katherine Gerada	Bramcote Swimming Club	Y
91	Rebecca Jibb	Rushmoor Artistic SC	
92	Felicity Dedman	Atlantis Swimming Club	
93	Holly Lewis	Bramcote Swimming Club	Y
94	Izzy Maglione	Rugby SC	
95	Layla-Rose Palmer	Walsall Artistic Swimming Club	
96	Aleksandra Zych	City of Birmingham SC	

Swim England Artistic Swimming National Age Group and Youth Championships 2026
CONFIRMATION PACK

97	Fiona Mickias	Hythe Artistic Swimming Club	
98	Aimee Crabtree	Portsmouth Victoria SC	
99	Elodie Armiger	Atlantis Swimming Club	
100	Sienna Tennant	City Of Leeds Synchronised SC	
101	Heiva Hodgetts	City of Birmingham SC	
102	Iiinca Robu	Atlantis Swimming Club	Y
103	Mia Semmens	London Regional Synchronised SC	
104	Zoe Smith	Bramcote Swimming Club	
105	Allegra Coe	Bramcote Swimming Club	
106	Alana Hurst	City Of Leeds Synchronised SC	
107	Payton Gaskin	Rugby SC	Y
108	Niamh Plant	Bramcote Swimming Club	
109	Madeline Heaton	Denton Artistic Swimming Club	Y
110	Annalise Carter	Kingston Artistic Swimming Club	Y
111	Scout Tobarnsky	Bramcote Swimming Club	Y
112	Evie Harding	Aqualina (Stevenage) Artistic Swimming Club	
113	Daphne Tarozzi	Denton Artistic Swimming Club	
114	Stella Bowes	City Of Leeds Synchronised SC	Y

Youth Mixed Duet – Draw

Order	Competitors	Club Name
1	Dominika Janikova / Oliver Ahmetovic Herrera	Aqualina (Stevenage) Artistic Swimming Club
2	Beau Spence / Salvador Ingham	City Of Leeds Synchronised SC
3	Romilly McQuillan / Callum Wilding	Reading Royals Artistic SC
4	Keva Ennis / Aaron Lee / Christina Kapis	Rugby SC

12&u Mixed Duet – Draw

Order	Competitors	Club Name
1	Roisin Finglass / Sebastian Reeve	City of Birmingham SC

Combination - Youth Draw

Swim England Artistic Swimming National Age Group and Youth Championships 2026
CONFIRMATION PACK

Order		Club Name
1	Amelie Jeary Catherine Yu Charlotte Wilkins Darcey Townsend Isobelle Watkins Mellinda Bogdanova Ruby Shepherd Sophie Croft Aaron Lee	Rugby SC
2	Abigail Pullen Dorothy Walsh Eleanor Burlinson Eva Goodman Isabella Whittle Kaitlyn Riley Millie Maw Zofia Holyniewska	City of Salford Synchronised Swimming Club
3	Renee Coleman Madeleine Swandell Lily Madgwick Elsie-Mae Saunders Hannah Cashin Hannah Goldsworth Zoe Cowlan Sophia Nicholls Mair Sarah Meszaros Katie Bastajian Emily Wallis Eleanor Howell	Rushmoor Artistic SC
4	Eleanor Cope Ena Stagg Harper Mosley-Mackenzie Isabelle Rogers Konstantina Litsiou Rosa Symonds Sofia Amesbury Wren Jones	City of Bristol SC
5	Abbie Dargan Maisie Mapplebeck Aoife Haywood Lily Mallender Florence Tallant Anita Wadie Eleanor Riley Salvador Ingham Amelie Vardy Katrina Brass	City Of Leeds Synchronised SC

Swim England Artistic Swimming National Age Group and Youth Championships 2026
CONFIRMATION PACK

6	Agatha Weaver Ella Cramman Evgeniya Zlatogorska Evie Cosens Gracie Myerscough Lucy Adam Phoebe Stokes	City of Preston Aquatics SC
7	Evelyn Fornasier Franki Chandler-Causon Louisa Hildebrandt Maia Boundy Sofia Rucci Valeriia Filatova Zoë Moore	London Regional Synchronised SC
8	Amelia Betterton Aoife Mangan Ava Offredi Grace Compton Ines Blanc Lilah Jones Mia Hillman	Potters Bar Artistic Swimming Club
9	Aria Irving Eirene Palamaras Elisa Kato Emily Ellis Emily Nixon Florence Earle Jessica Brooks Sophia Bota Victoria Renton Yaxi Tong Zihan Lin Ziyi Lin	London Regional Synchronised SC

Combination – 12&u Draw

Swim England Artistic Swimming National Age Group and Youth Championships 2026
CONFIRMATION PACK

Order		Club Name
1	Bianca Menhart Eloise Rose Georgia Belle Davies Tess Burlinson Thea Brockis	City of Salford Synchronised Swimming Club
2	Emma Jibb Eliza Quincey May Taylor Alana Wong Millie Peters Ariana Owen Davila Belle Goss Maisie Reid Rebecca Jibb Lily Harland Isla Mccormick	Rushmoor Artistic SC
3	Carmen Harrison Darcy Cavanagh Elija Baibokaite Evie Harding Katie Nemeč Vencelova Mia Duckworth	Aqualina (Stevenage) Artistic Swimming Club
4	Caitlin Mcglynn Elizabeth Yuan Holly Gosling Isabelle Ellis Katrina Man Yee Ip Meabh Rose Mia Ferrer-Nowicka Mia Semmens Seren Frankish Seren Mai Glynn Tatiana Roszak	London Regional Synchronised SC
5	Alana Hurst Sienna Tennant Iris Whitehouse Nellie Walker Philippa Young Stella Bowes Emily Young	City Of Leeds Synchronised SC
6	Elsa Gaskin Esme Ravenhall Emily Secher Jessica Slater Katerina Myronova Lily Bartholomew Maisie Austin-Roberts Payton Gaskin	Rugby SC

Youth Duet – Entries

The order of swim will be made once the figure results are known.

Swim England Artistic Swimming National Age Group and Youth Championships 2026
CONFIRMATION PACK

Competitors	Club Name
Frankie Klym / Lola Huett	Rugby SC
Hannah Cashin / Renee Coleman	Rushmoor Artistic SC
Lily Madgwick / Madeleine Swandell	Rushmoor Artistic SC
Bronte Kenny / Ria Panchal	Atlantis Swimming Club
Elisa Kato / Emily Nixon	London Regional Synchronised SC
Jessica Brooks / Zoë Moore	London Regional Synchronised SC
Maia Boundy / Valeriia Filatova	London Regional Synchronised SC
Juliet Sharpe / Skyla Layton	Denton Artistic Swimming Club
Annabelle Denny / Charlotte Ryan	Aquaoaks Artistic Swimming Club (Sevenoaks)
Alara Sapmaz / Isabella Pearson	Hythe Artistic Swimming Club
Eleanor Burlinson / Zofia Holyniewska	City of Salford Synchronised Swimming Club
Agatha Weaver / Lucy Adam	City of Preston Aquatics SC
Freya Chung / Teal Sutton	City of Birmingham SC
Ava Eatherington / Lois Banadaki	Bramcote Swimming Club
Imogen Hill / Jessica Midgley	Portsmouth Victoria SC
Eleanor Cope / Wren Jones	City of Bristol SC
Harper Mosley-Mackenzie / Konstantina Litsiou	City of Bristol SC

12&U Duet – Entries

The order of swim will be made once the figure results are known.

Competitors	Club Name
Alice Danielson / Florence Danielson	Rugby SC
May Taylor / Rebecca Jibb	Rushmoor Artistic SC
Belle Goss / Maisie Reid	Rushmoor Artistic SC
Evie Carter / Mabel Harrop	Kingston Artistic Swimming Club
Wren Wood / Zahra Sadiq	Atlantis Swimming Club
Emma Jibb / Alana Wong	Rushmoor Artistic SC
Isabelle Ellis / Katrina Man Yee Ip	London Regional Synchronised SC
Evelyn Brown / Fiona Mickias	Hythe Artistic Swimming Club
Elizabeth Paillin / Erin Lewis	Bramcote Swimming Club
Elija Baibokaite / Evie Harding	Aqualina (Stevenage) Artistic Swimming Club
Carmen Harrison / Katie Nemec Vencelova	Aqualina (Stevenage) Artistic Swimming Club

Swim England Artistic Swimming National Age Group and Youth Championships 2026
CONFIRMATION PACK

Competitors	Club Name
Alana Hurst / Sienna Tennant	City Of Leeds Synchronised SC
Iris Whitehouse / Nellie Walker	City Of Leeds Synchronised SC

Youth Solo – Entries

The order of swim will be made once the figure results are known.

Competitors	Club Name
Keva Ennis	Rugby SC
Victoria Sharashkina	Rugby SC
Hannah Cashin	Rushmoor Artistic SC
Renee Coleman	Rushmoor Artistic SC
Ava Eatherington	Bramcote Swimming Club
Beatrix Winter	Atlantis Swimming Club
Alara Sapmaz	Hythe Artistic Swimming Club
Rie Bracewell	Reading Royals Artistic SC
Elisa Kato	London Regional Synchronised SC
Maia Boundy	London Regional Synchronised SC
Valeriia Filatova	London Regional Synchronised SC
Skyla Layton	Denton Artistic Swimming Club
Isabella Pearson	Hythe Artistic Swimming Club
Eleanor Burlinson	City of Salford Synchronised Swimming Club
Zofia Holyniewska	City of Salford Synchronised Swimming Club
Agatha Weaver	City of Preston Aquatics SC
Freya Chung	City of Birmingham SC
Teal Sutton	City of Birmingham SC
Lois Banadaki	Bramcote Swimming Club
Dominika Janikova	Aqualina (Stevenage) Artistic Swimming Club
Abbie Dargan	City Of Leeds Synchronised SC
Philippa Strangeway	City Of Leeds Synchronised SC
Beau Spence	City Of Leeds Synchronised SC
Bella Tennant	City Of Leeds Synchronised SC
Harper Mosley-Mackenzie	City of Bristol SC

12&U Solo – Entries

The order of swim will be made once the figure results are known.

Competitors	Club Name
Izzy Maglione	Rugby SC
Evelyn Brown	Hythe Artistic Swimming Club
Fiona Mickias	Hythe Artistic Swimming Club
Elizabeth Yuan	London Regional Synchronised SC
Holly Gosling	London Regional Synchronised SC

Swim England Artistic Swimming National Age Group and Youth Championships 2026
CONFIRMATION PACK

Competitors	Club Name
Tess Burlinson	City of Salford Synchronised Swimming Club
Heiva Hodgetts	City of Birmingham SC
Roisin Finglass	City of Birmingham SC
Sebastian Reeve	City of Birmingham SC
Elizabeth Paillin	Bramcote Swimming Club
Carmen Harrison	Aqualina (Stevenage) Artistic Swimming Club
Elija Baibokaite	Aqualina (Stevenage) Artistic Swimming Club
Evie Harding	Aqualina (Stevenage) Artistic Swimming Club
Alana Hurst	City Of Leeds Synchronised SC
Sienna Tennant	City Of Leeds Synchronised SC
Iris Whitehouse	City Of Leeds Synchronised SC

Youth Free Team – Entries

The order of swim will be made once the figure results are known.

	Club Name
Amelie Jeary Christina Kapisir Frankie Klym Keva Ennis Lola Huett Victoria Sharashkina Aaron Lee	Rugby SC
Hannah Cashin Lily Madgwick Madeleine Swandell Renee Coleman	Rushmoor Artistic SC
Aria Irving Eirene Palamaras Elisa Kato Emily Nixon Evelyn Fornasier Maia Boundy Valeriia Filatova Yaxi Tong Zoë Moore	London Regional Synchronised SC
Aimee Green Angel Markova Bella Brown Emmanuelle Bramwell Gemma Young Helena Kajand Mazzaglia Jodie Blake Lena Zrilic Laura Goscinska	Kingston Artistic Swimming Club
Beatrix Winter Bronte Kenny Maddalena Meraviglia-Williams	Atlantis Swimming Club

Swim England Artistic Swimming National Age Group and Youth Championships 2026
CONFIRMATION PACK

	Club Name
Ria Panchal	
Ava Lisi Maya Trevisan Rie Bracewell Romilly McQuillan Sophia Nezhuingal Veronica Babintseva Silva Callum Wilding	Reading Royals Artistic SC
Annabelle Denny Charlotte Ryan Elodie Chaplin Erin Beard Polly Shaw	Aquaoaks Artistic Swimming Club (Sevenoaks)
Abigail Pullen Dorothy Walsh Eleanor Burlinson Eva Goodman Isabella Whittle Kaitlyn Riley Millie Maw Zofia Holyniewska	City of Salford Synchronised Swimming Club
Ava Eatherington Lacey Tomasevic Lexi Morley Lois Banadaki Penelope Clogg Bethan Styles	Bramcote Swimming Club
Aria Sparkes Dominika Janikova Emilie Cavanagh Emma Gerber Matilda Campbell Oliver Ahmetovic Herrera	Aqualina (Stevenage) Artistic Swimming Club
Annabel Miller Ilektra Masmanidi Imogen Hill Jessica Lenn Jessica Midgley Sofia Gosden Tilly Smith	Portsmouth Victoria SC
Philippa Strangeway Bella Tennant Beau Spence Abbie Dargan Maisie Mapplebeck Aoife Haywood Lily Mallender Florence Tallant Anita Wadie Eleanor Riley	City Of Leeds Synchronised SC
Eleanor Cope Harper Mosley-Mackenzie Konstantina Litsiou	City of Bristol SC

Swim England Artistic Swimming National Age Group and Youth Championships 2026
CONFIRMATION PACK

	Club Name
Sofia Amesbury Wren Jones	

12&U Free Team – Entries

The order of swim will be made once the figure results are known.

	Club Name
Emma Jibb Eliza Quincey May Taylor Alana Wong Millie Peters Ariana Owen Davila Lily Harland Belle Goss Maisie Reid Rebecca Jibb	Rushmoor Artistic SC
Alisa Sorina Anna Petrachkova Annalise Carter Evie Carter Mabel Harrop Nina Steel Rosalia Lewandowska	Kingston Artistic Swimming Club
Wren Wood Zahra Sadiq Felicity Dedman Elodie Armiger	Atlantis Swimming Club
Caitlin Mcglynn Holly Gosling Isabelle Ellis Katrina Man Yee Ip Meabh Rose Mia Ferrer-Nowicka Mia Semmens Seren Frankish Seren Mai Glynn Tatiana Roszak	London Regional Synchronised SC
Alice Danielson Elsa Gaskin Emily Secher Florence Danielson Izzy Maglione Jessica Slater Katerina Myronova Lily Bartholomew Maisie Austin-Roberts	Rugby SC
Cheuk Wai Ngai Else Fothergill Erin Lewis Florence Walker Katherine Gerada Niamh Plant Elizabeth Paillin	Bramcote Swimming Club

Swim England Artistic Swimming National Age Group and Youth Championships 2026
CONFIRMATION PACK

	Club Name
Zoe Smith Allegra Coe	
Carmen Harrison Elija Baibokaite Evie Harding Katie Nemeč Vencelova	Aqualina (Stevenage) Artistic Swimming Club
Ellesandra Abba Phoebe Baxter Ruby Wikner Violet Offredi	Potters Bar Artistic Swimming Club



Free Combination/ Free Team / Free Duet Declaration Form

Clubs must complete a team declaration form and submit to the Referee via the Athlete Services Team **by 1 hour** of the figure results becoming available. Changes after this time may only be made in the case of sudden illness or accident of the competitor, at the discretion of the Referee and if the reserve is ready to compete without delaying the event.

If your duet is from different clubs, please name both club names.

CLUB		
CLUB (for different club duets)		
EVENT		
AGE GROUP		
	Name	Swim England Membership No:
1		
2		
3		
4		
5		
6		
7		
8		
9		
10		
RESERVE		
RESERVE		

NAME (please print):

SIGNATURE: